

Promoting Regional Circular & Ecological Sphere Concept for Sustainable Resource Management and Collective Resilience of Urban and Rural Regions in Nagpur Metropolitan Areas

Prof. Sameer Deshkar, VNIT ,Nagpur

Urban and rural regions are interdependent in a symbiotic manner, and **optimizing that relationship** is a critical aspect of **resilience planning**.

- ❖ Regional circular and ecological sphere can only be achieved by strengthening the linkages between Urban-rural areas
- ❖ Institutionalization of U-R partnership & its sustainability
- ❖ Documentation of best practices & more formalization of innovative practices at local levels
- ❖ Multi-scalar partnerships with relevant sectors and actions

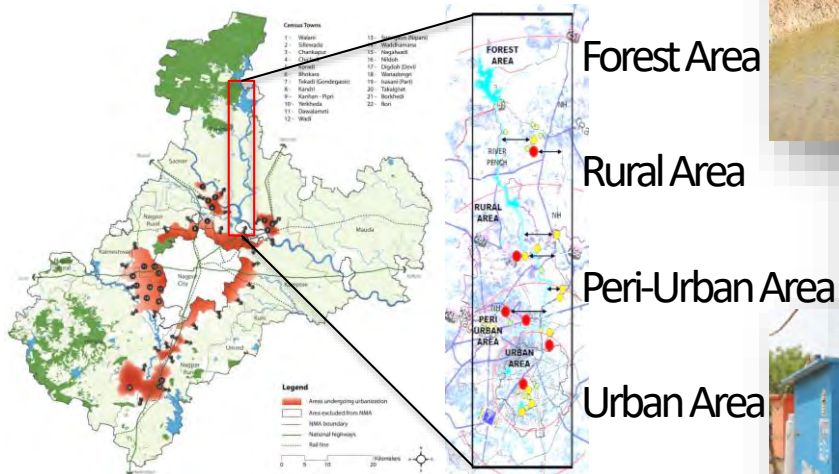

- Physical Profile
- Land Use & Land Cover Change
- Water Resource

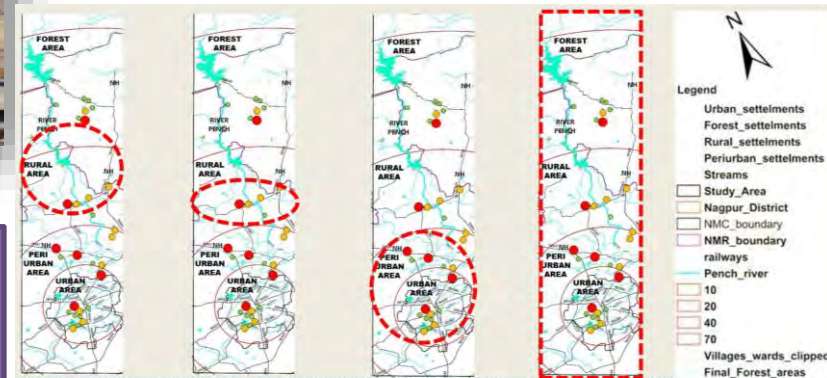

| Forest-Rural | Rural-Rural | Periurban-Urban | Forest-Rural-Periurban-Urban | Levels | Stakeholders |
|-------------------------|-----------------------------|--|---|--------|--------------|
| Forest Dept./Comm unity | Corporate sector/Com munity | Corporate sector/MJP/N GOs/CBO/NM C/ULB/VP | MJP/NGOs/CBO/N MCULB/VP/Urban residents/Institio ns | | |

Consultation workshop with Government Officials, Experts, Public Representatives & Community Based Organisations

